



BAIF INSTITUTE FOR SUSTAINABLE LIVELIHOODS AND DEVELOPMENT

State Office: Gujarat

3rd Floor, Indra Complex, Near Amarjyot Society, Manjalpur, Vadodara 390004, Gujarat, India

Phone: +91 0265-2654897, Fax: +91 0265-2651802 E-mail: bisld.gujarat@baif.org.in

Website: www.baif.org.in

CIN: U73200PN2012NPL142984

Ref: BISLD/BOQ / / 2024-25

Invitation for Quotation

To.

Dt. 01/06/2024

You are invited to inform the above subject or the proposed work

Name of Project & BOQ No.	Jal Sanchay Project DCM- Jhagadia
Place of Work	Village: jumali Block: Jhagadia Dist.: Bharuch
Description of Work	De-silting of Village Pond
Number of Work	1
Amount of Work	1304000.00

Please Submit the tender in a sealed envelope or Password secure PDF at the address given before 07/06/2024 or send it by E-mail procurement.sg@baif.org.in

(IMP Note- please note that the tender should be sent by E-mail as a single attached file. It is also mandatory to include the name of the work and your Mobile No. on the tender document. Otherwise, your tender will be considered for bidding. It is imperative to physically visit the site before filling out the tender to accurately assess the estimates.)

V. B. Dyasa

V. B. Dyasa

Regional Director BISLD

Latter of Offer

To,
ACPE
BISLD Gujarat

As per above mentioned Subject, I am willing to undertake this work as per the rates mentioned below:

Description of Work	De-silting of Village Pond
Amount of Work	1304000.00
Rate of Vendor	Above {%}: -..... As per rate: -..... Below {%}: -.....
Date of work completion	

- 1% TDS will be deducted by us from vendor's rate.

Address of Contractor.

Signature of Contractor

West Region Office: BAIF-MITTRA Bhavan, Opp. Nivas Homes, Behind Bodhale Nagar, Nashik-Pune Highway, Nashik-422011, Maharashtra, India Phone: +91 0253-2416057/2416058, Fax: +91 0253-2416056 Email: bisld.west@baif.org.in, Website: www.baif.org.in

Registered Office: Dr. Manibhai Desai Nagar, NH-4, Warje, Pune 411058, Maharashtra India.

Phone: +91 20-25231661-8, Fax: +91 20- 25231662, E-mail: baif@baif.org.in, Website: www.baif.org.in

Name Of Work :- De-silting of Village Pond						
Name Of Project :- Jal Sanchay Project DCM-Jhagadia						
Sr.No.	Village	Location		Local Name	Uses	Amt.
		Latitude	Longitude			
1	Jamuli	21.667893	73.180894	Nishal Faliya	For Cattle and Farming	1304000.00
Amount In Words : Thirteen lakh four thousand only.						

(Pankaj)

Name Of Work :- De-silting of Village Pond						
Name Of Project :-Jal Sanchay DCM Jhagadia			Location			
Village: Jamuli			Latitude	Longitude		
			21.667893	73.180894		
Abstract Sheet						
Sr. No.	Particular	Unit	Qty.	Rate	Amt.	Remarks
1	Excavation of All Types of Soil,soft murrum,Hard Murrum,Soft rock etc.	Cum.	12287.50	89.00	1093587.50	
	GWSSB SG SOR 2022-23 PAGE NO. 32					
2	Providing and Laying P.C.C.M-100 (1:3:6 nominal mix by volume) in foundation and elsewhere, using trap metal max. 40 mm size, including formwork, if any consolidating, finishing and curing complete. (cement consumption 4.24 bag /cum)	Cum.	0.75	3972.00	2979.00	
	GWSSB SG SOR 2022-23 SECTION 1C ITEM NO 2 PAGE NO. 43					
3	Providing and constructing plumb concrete masonry with 50% pcc 1:3:6 & 50% trap stone for body wall, head wall extension, transverse sill, side wall and wing wall including form work ,scaffolding, stones used in plumb concrete shall be of trap stone quality, preferable quarry stones ,including curing etc. complete. (cement consumption 2.12 bags/m3 of plumb concrete)	Cum.	46.17	3636.00	167874.12	
	As per actual rate analysis					
4	Providing and laying PLAIN CEMENT CONCRETE M-200 (1:2:4 nominal mix by volume, by using 53 grade cement) in bed-blocks, coping, and elsewhere, using trap metal max. 40 mm size, including formwork, if any, consolidating, finishing and curing complete. (cement consumption 6.00 bag/m3)	Cum.	7.11	4906.00	34881.66	
	GWSSB SG SOR 2022-23 SECTION 1C ITEM NO 3 PAGE NO. 43					
7	Providing & fixing 300 mm*230 mm*25 mm tk. Marble name plate	Cum.	1.00	5000.00	5000.00	
	Market rate					
	Amount				1304322.28	
	Say				1304000.00	
	Amount In Words : Thirteen lakh four thousand only.					



 (Rudraish Purohit)

Name Of Work :- De-Silting of Village Pond

Name Of Project :-Jal Sanchay DCM- Jhagadia

Measurement Sheet							
Sr. No.	Particular	No.	L	B	D	Qty.	Remarks
1	Excavation of All Types of Soil,soft						
	In Soil &Soft murrum						
	Top Width	1	145.00	45.00		6525.00	
	Bottom Width	1	140.00	41.00		5740	
					Total Area	12265	
					Avg.Area	6132.50	
	Total				2.00	12265.00	cum
	Excavation for Out let Repairing In Soil &Soft murrum						
	Body wall	1	6.00	0.60	1.50	5.40	
	Sidewall	2	9.50	0.60	1.50	17.10	
						12287.50	cum
2	Providing and Laying P.C.C.M-100 (1:3:6 nominal mix by volume) in foundation and elsewhere, using trap metal max. 40 mm size, including formwork, if any consolidating, finishing and curing complete. (cement consumption 4.24 bag /cum)						
	Outlet repairing						
	Body wall	1	6.00	0.30	0.10	0.18	
	Sidewall	2	9.50	0.30	0.10	0.57	
						0.75	cum
3	Providing and constructing plumb concrete masonry with 50% pcc 1:3:6 & 50% trap stone for body wall, head wall extension, transverse sill, side wall and wing wall including form work ,scaffolding, stones used in plumb concrete shall be of trap stone quality, preferable quarry stones ,including curing etc. complete. (cement consumption 2.12 bags/m3 of plumb concrete)						
	For Inlet construction work						
	Sitewall	2	9.50	0.90	2.70	46.170	
						46.17	cum
4	Providing and laying PLAIN CEMENT CONCRETE M-200 (1:2:4 nominal mix by volume, by using 53 grade cement) in bed-blocks, coping, and elsewhere, using trap metal max. 40 mm size, including formwork, if any, consolidating, finishing and curing complete. (cement consumption 6.00 bag/m3)						
	Outlet repairing						
	Body wall	1	6.00	0.15	2.20	1.98	
	Head wall	2	9.50	0.10	2.70	5.13	
						7.11	cum
5	Providing & fixing 300 mm*230 mm*25 mm tk. Marble name plate	1	1.00	1		1	Nos

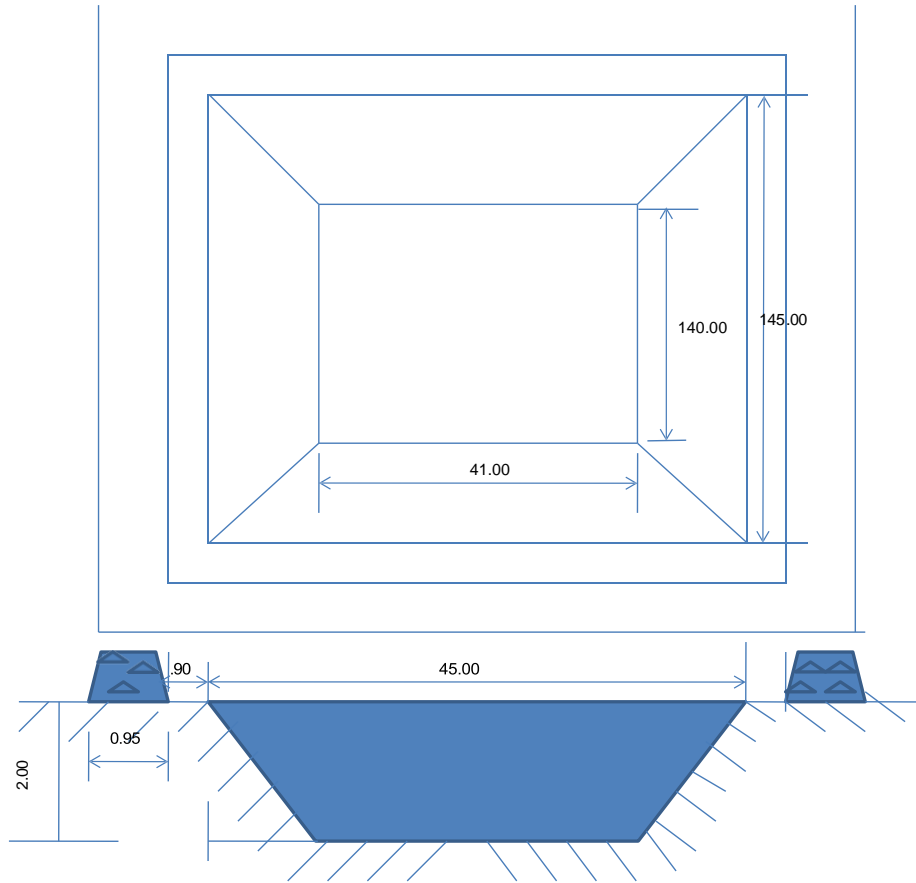
Rudra
(Rudraish Parashit)



Paully
(Rudraish Purohit)



Latitude: 21.667893
Longitude: 73.180894
Elevation: 32.62±31 m
Accuracy: 5.3 m
Time: 28-12-2023 11:31
Note: Jamuni pond site chara

Powered by NoteCam

Pavithra
(Rudraish Purohit)

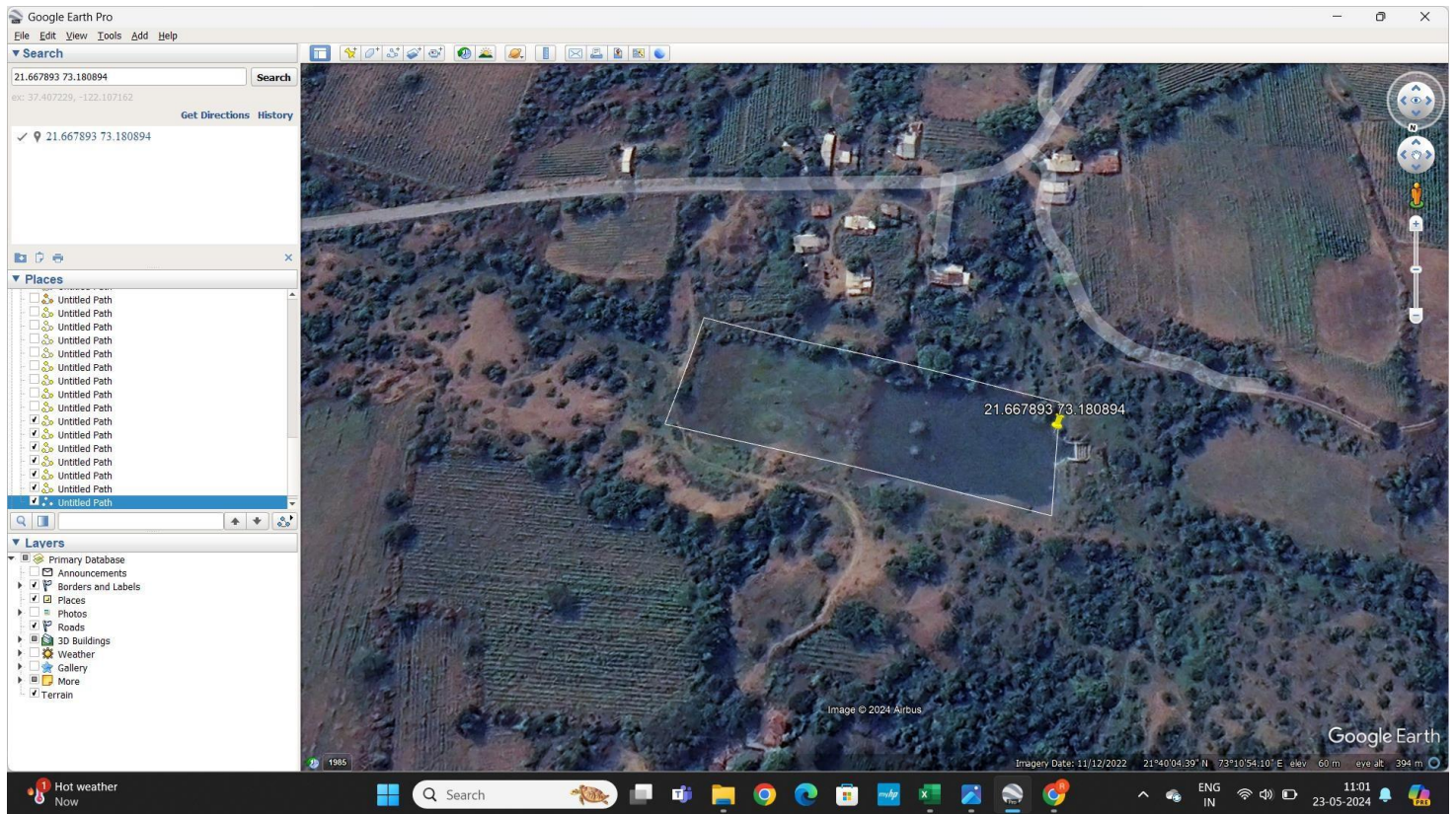

Rudresh
(Rudresh Purohit)

Inbox (1) - rudraksh.purohit@b... Home - Google Drive Water Saving Capacity Jal Sanci ISRO's Geoportal | Gateway to

bhuvan-app1.nrsc.gov.in/bhuvan2d/bhuvan/bhuvan2d.php#

bhuvan
Indian Geo-Platform of ISRO

Welcome User Login EN HI TA TE National Remote Sensing Centre ISRO ISRO

Bhuvan-2D 21.667893,73.180894 Tools Updates Bhuvan Store Link Help Bhuvan Collaborators

Map | Satellite Hybrid Terrain More

Base Admin Base Hydrology

Measure Area

Total Area: 68.837 km²

Help Tip

Click on Map to add the vertices. Doubleclick to end the Measurement.
Close this box to quit the Measurement

10 km

21.66,73.18

Discussion Forum | Send Mail

NIFTY +0.28%

Search

ENG IN 11:05 23-05-2024

Rudraksh Purohit
(Rudraksh Purohit)

