

**BAIF INSTITUTE FOR SUSTAINABLE LIVELIHOODS AND DEVELOPMENT****State Office: Gujarat**3rd Floor, Indra Complex, Near Amarjyot Society, Manjalpur, Vadodara 390004, Gujarat
Phone: 0265-2654897 E-mail: bisld.gujarat@baif.org.in Webpage: <https://baif.org.in/bisld>

CIN: U73200PN2012NPL142984

Ref: BISLD/BOQ /Kohler-02/ 2026-27

Date: 05/06/2026

Invitation for Quotation

To,

You are invited to inform us of the above subject or the proposed work:

Name of Project	Watershed Restoration Project, Jhagadia
Place of Work	Village Primary School, Chamaria Block: Valia Dist: Bharuch
Description of Work	De-silting of Village Pond
Work Detail (Minimum)	Excavation – 21818 Cum, Gabian work & outlet repair
Amount of Work (Maximum)	Rs.1817800.00

Please submit the Tender in a sealed envelope or Password-secure PDF at the address given before 12/06/2026 or send it by E-mail to procurement.sg@baif.org.in

(Note- The tender should be sent by Email as a single attached file. It is also mandatory to include the name of the work and your Mobile No on the tender document. Otherwise, your tender will not be considered for bidding. It is imperative to physically visit the site before filling out the tender to accurately assess the estimates.

Verified by

Dr. Lalit M. Pant**Dr. Raviraj Jadhav**
Vice President (Programmes) and Regional Director**Letter of Offer**To,
BISLD Gujarat

As per above mentioned subject, I,..... am willing to undertake this work as per the rates mentioned below:

Description of Work	De-silting of Village Pond in Chamaria Village
Amount of Work (Maximum)	Rs.1817800.00
Rate of Vendor	As per rate.....Below (%): -.....
Date of work completion	

- 1% TDS and 5% retention will be deducted by us from the vendor's rate.

Address of Contractor.

Signature of Contractor

Name of Work: Estimate for Pond De-silting,					
Project: Watershed Restoration, Kohlar				Latitude	Longitude
Village: Chamariya				21.58561	73.179867
SUMMARY STATEMENT: -					
					Total Amt.
(A)	Pond De-silting	- - -	Rs.		1439334.00
(B)	Outlet Repair	- - -	Rs.		52265.89
(C)	Gabion Work	- - -	Rs.		48920.67
	Total		Rs.		1540520.56
	GST 18%		Rs.		277293.70
	Total Amt.		Rs.		1817814.26
	Say		Rs.		1817800.00
In words: Eighteen lakh seventeen thousand eight hundred rupees only.					

Name of Work: Estimate for Pond De-silting,							
Name of Project: Watershed Restoration Project, Kohlar				Location			
Village: Chamariya				Latitude	Longitude		
				21.73433	73.135228		
Abstract Sheet							
Sr. No.	Particulars	Unit	Qty.	Rate	Amt.	Remarks	
1	Excavation of All Types of Soil, soft murrum, hard murrum, soft rock, etc. including Bund Compaction and Dressing	Cum.	16418.00	63.00	1034334.00		
2	Excavation of All Types of Soil, soft murrum, hard murrum, soft rock, etc. including transportation & Lead	Cum.	5400.00	75.00	405000.00		
	BISLD SOR						
	Amount				1439334.00		

Name of Work: Estimate for Pond De-silting,							
Name of Project: Watershed Restoration Project, Kohlar							
Measurement Sheet							
Sr. No.	Particulars	No.	L	B	D	Qty.	Remarks
1	Excavation of All Types of Soil, soft						
	In Soil and soft murrum						
	Top width	1	116.00	101.50		11774.00	
	Bottom width	1	108.00	93.00		10044	
					Total Area	21818	
					Av. Area	10909.00	
	Total				2.00	21818.00	21818.00

 (Prudhish Prudhish)

Summary sheet for BISLD(NRM)Approved Schedule of rates for year2024-25 effective from1.01.2025.										
Sr.No	Particular	Unit	BISLD Actual rate Analysis			R&B SOR Valsad Year -2021-22	WATER RESOURCES DEPARTMENT (Without GST) Year-2023-24			Approved rates
			Earth work Executed with Machinery	Labour	SOR Ref.	Earth work Executed with Machinery	SOR Ref.	Earth work Executed with Machinery	SOR Ref.	
A.Excavation& Refilling :										
1	Excavation for foundation upto 1.5 m depth including sorting out and stacking of useful materials and disposing off the excavated stuff upto 50 Meter lead.(A) Loose or soft soil.	Cum	Rs 75	89	Section 02 Labour Item No 1 Page 32	77.28	Chapter-4 Item code 04001A	86.1	Chapter 4 Sr.No 1b. Page 17	RS 75/CUM
2	Excavation for foundation upto 1.5 m depth including sorting out and stacking of useful materials and disposing off the excavated stuff upto 50 Meter lead.(B) Dense or Hard soil	Cum	Rs 75	135	Section 02 Labour Item No 1 Page 33	98.9	Chapter-4 Item code 04001B	86.1	Chapter 4 Sr.No 1b. Page 17	RS 75/CUM
3	Excavation for foundation upto 1.5 m depth including sorting out and stacking of useful materials and disposing off the excavated stuff upto 50 Meter lead.(C) Hard Murrum	Cum	Rs 92	163	Section 02 Labour Item No 1 Page 34	167.9	Chapter-4 Item code 04001C	86.1	Chapter 4 Sr.No 1b. Page 17	RS 92/CUM
4	Refilling the pipeline trenches incl.Ramming ,consolidation , disposal of surplus stuff as directed within a radius of 3.00 Kmts	Cum	Rs 16	22	Section 02 Labour Item No 15 Page 40	90.39	Chapter-4 Item code 4006	19.5	Chapter 4 Sr.No 4. Page 17	RS 16/CUM
B.Rubble Soiling work:										
1	Providing and laying DRY TRAP Rubble Soiling 230 mm thick,all Interstics filled in,thoroughly consolidated and Rammed complete.	Cum	Rs 816	Actual rate analysis		148	Matrerial Sr.no 580 Code M 540	1054.6	Chapter 6 Sr.No 3. Page 41	Rs 816 /cum

(Vilas Patil)
Thematic programme Executive,
BILSD,Gujarat

(Jayant R Mori)
Joint programme Director,
BILSD ,Gujarat

RATE ANALYSIS FOR Compaction, Dressing, and Raming of Bund with Proper Watering

Take-10 Rmt

SR.NO.	PARTICULARS	QTY.	RATE	Unit	AMOUNT
1	Tractor	1	400	Hour	400
	Total				400
	Total of Materials & Labour (A+B)				400
	Add 5% contractor's profit				20
	Grand total (for 10Rmt)				420
	Grand total (for 1Rmt)				42

(Rudraish Purohit)

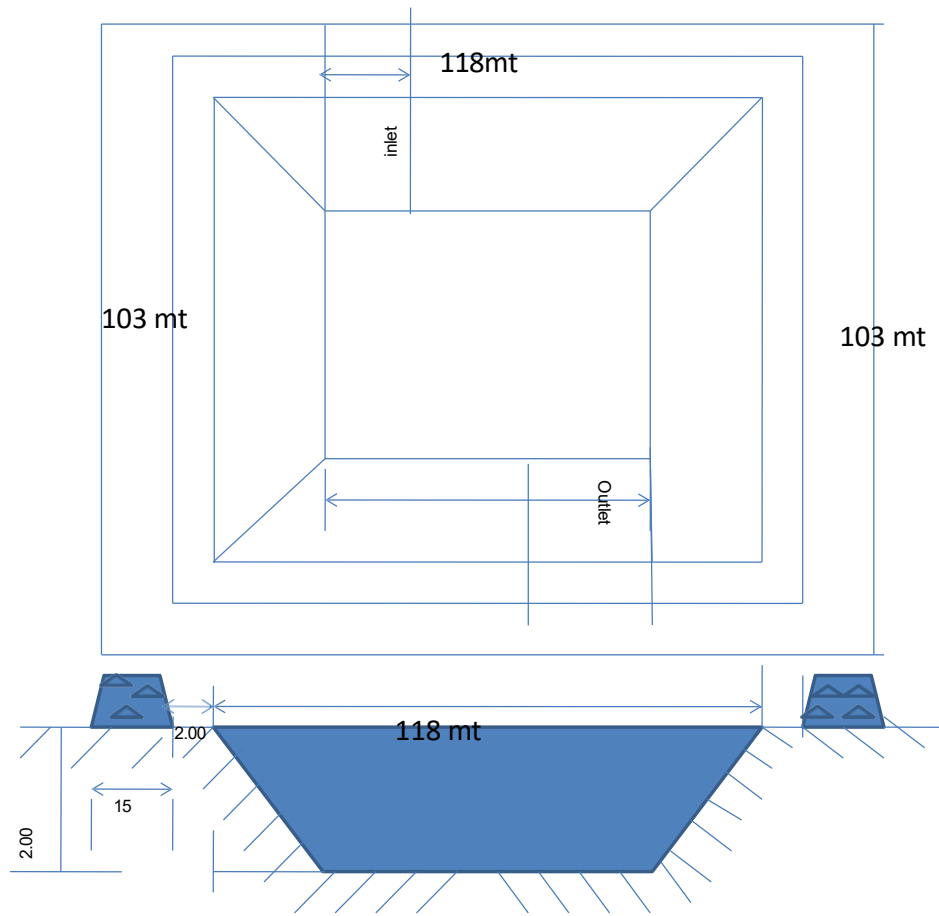

All dimensions in m. not to scale



Pavli
 (Rudraish fuzohit)

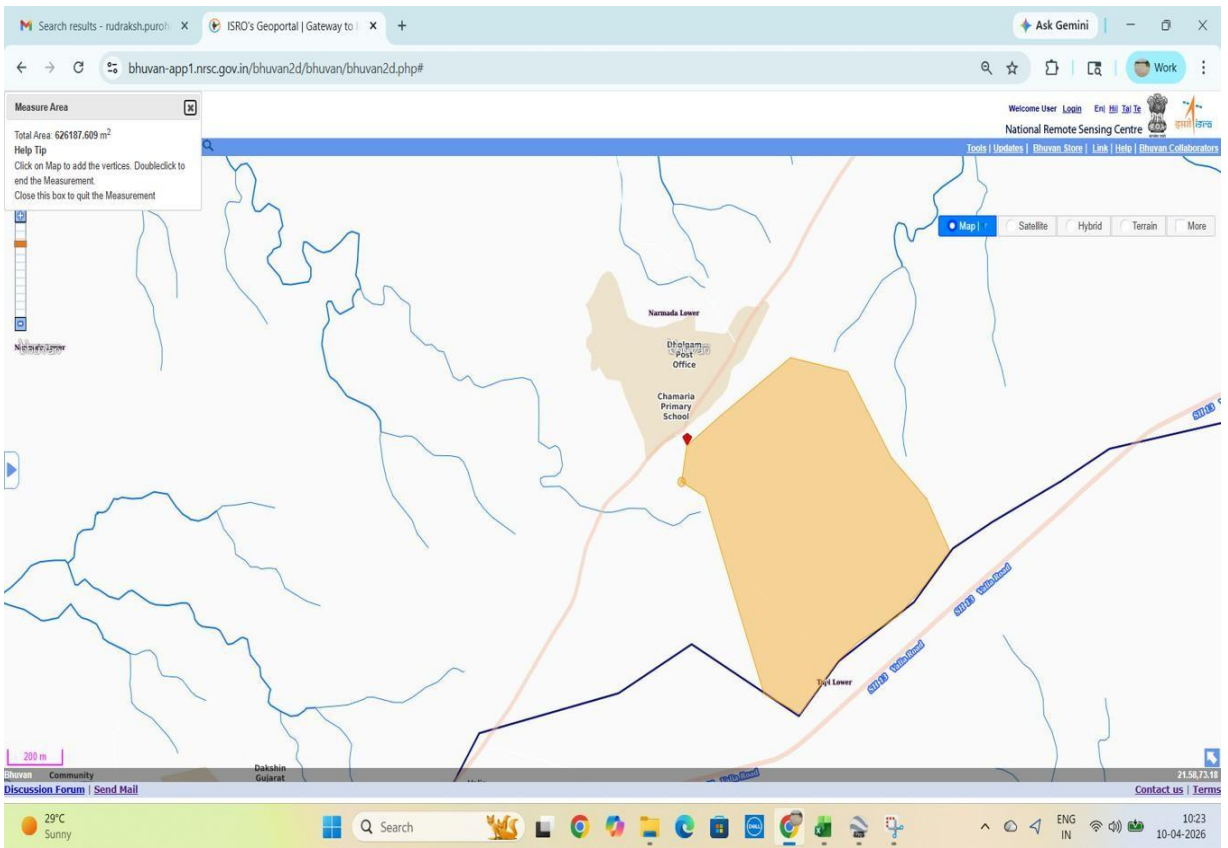
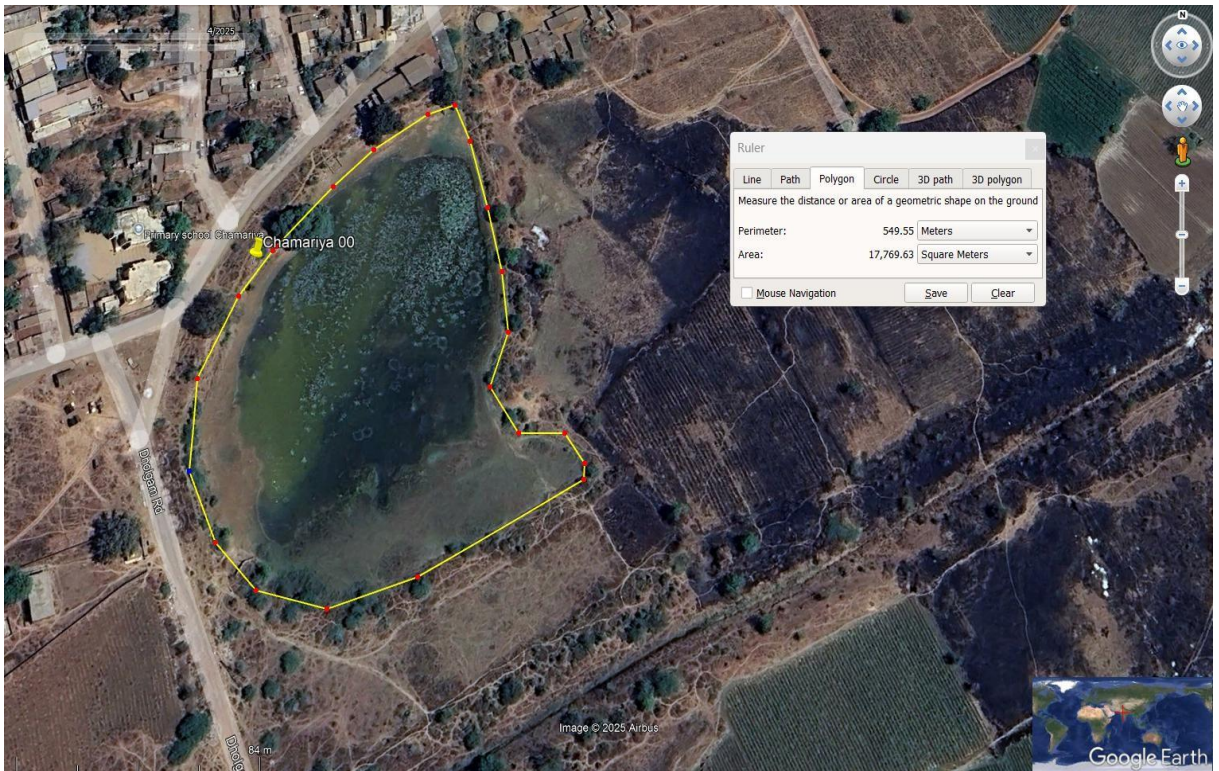

Purkhi
 (Rudraksh Purohit)

Name of work: Estimate for Pond De-silting Watershed Restoration Project						
Project: Kohler Watershed Restoration Project Jhagadia						
village Chamariya						
ABSTRACT SHEET						
Sr.No.	Item	D	Qty.	Unit	Rate	Amount
	BISLD SOR					
1	Providing 20mm thick cement plaster in single coat on Rough (Similar) side of single or half brick walls for interior plastering upto floor two levels and finished even and smooth in (i) Cement mortar 1:3 (1-cement:3-sand)	1.85	81.74	Sqm	260.00	21253.27
	BISLD SOR					
2	Providing and laying PLAIN CEMENT CONCRETE M-200 (1:2:4 nominal mix by volume, by using 53 grade cement) in bed-blocks, coping, and elsewhere, using trap metal max. 40 mm size, including formwork, if any, consolidating, finishing and curing complete (cement consumption 6.00 bag/m3).	0.1	4.90	cum	6050.00	29670.71
	BISLD SOR					
3	Providing and Supplying rubble for soiling of apron	0.23	1.64	cum	816.00	1341.91
	BISLD SOR					
	Total Amt.					52266

 (Pratik)

Name of Work: Estimate for Pond De-silting Watershed Restoration Project							
Project: Kohler Watershed Restoration Project Jhagadia							
village							
Measurement Sheet							
S. N	Item	No.	L	B	D	QTY.	Total Qty
1	Providing 20mm thick cement plaster in single coat on Rough (Similar)side of single or half brick walls for interior plastering upto floor two level and finished even and smooth in (i) Cement mortar 1:3 (1-cement:3-sand)						
	Body wall Top	1	7.15	1.1		7.865	
	Body wall Front side	1	7.15	0.6		4.290	
	Body wall Back side	1	7.15	0.6		4.290	
	Side Wall U/S	2	7.00	1.17		16.333	
	Side Wall U/S Top	1	7.00	0.65		4.550	
	Side Wall D/S	2	6.00	0.93		11.200	
	Side Wall D/S Top	1	6.00	0.65		3.900	
	T-Sill Top	1	7.15	0.30		2.145	
	T-Sill Front and back side	2	7.15	0.40		5.720	
	Apron	1	7.15	3.00		21.450	
							81.743
2	Providing and laying PLAIN CEMENT CONCRETE M-200 (1:2:4 nominal mix by volume, by using 53 grade cement) in bed-blocks, coping, and elsewhere, using trap metal max. 40 mm size, including formwork, if any, consolidating, finishing and curing complete. (cement consumption 6.00 bag/m3)						
	Coping						
	Body wall	1	7.15	1.10	0.15	1.180	
	Side Wall	2	7.00	0.65	0.15	1.365	
	T-Sill	1	7.15	0.30	0.10	0.215	
	Apron	1	7.15	3.00	0.10	2.145	4.904
3	Providing and soiling Rubble for apron	1	7.15	1.00	0.23	1.6445	1.645

 (Prudhish Prudhish)

Inlet Structure

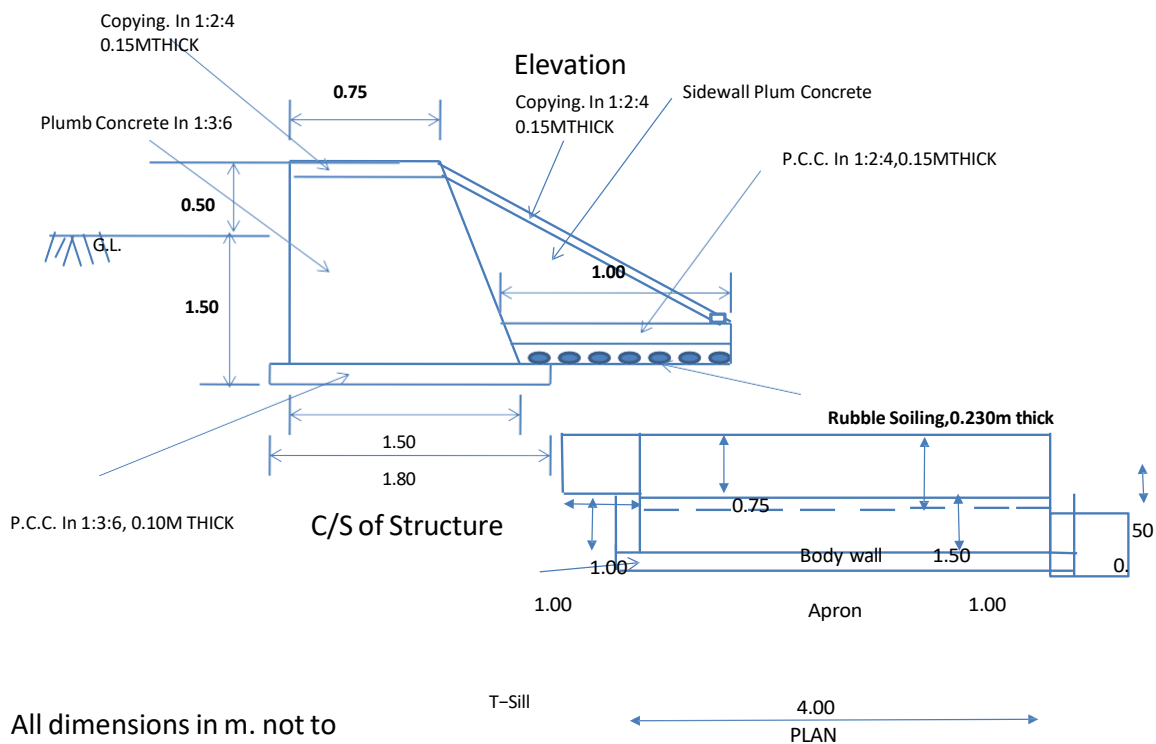
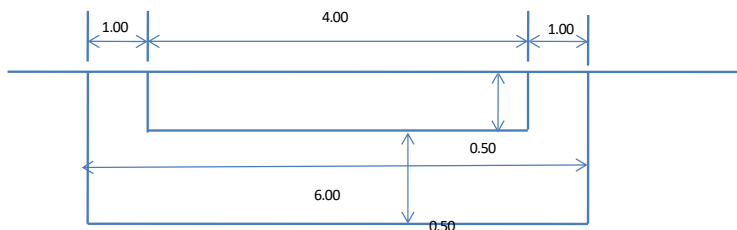

All dimensions in m. not to scale



Pullit
 (Rudraish Purohit)



Project: Kohler Watershed Restoration Project Jhagadia						
village	Chamariya					
Abstract Sheet						
Sr. No.	Particulars	Unit	Qty.	Rate	Amt.	Remarks
1	Excavation of All Types of Soil, Soft Murrum, Hard Murrum, Soft Rock etc.	Cum.	13.80	75.00	1035.00	
	BISLD Actual rate Analysis					
2	Providing and Laying P.C.C.M-100 (1:3:6 nominal mix by volume) in foundation and elsewhere, using trap metal max. 40 mm size, including formwork, if any consolidating, finishing and curing complete (cement consumption 4.24 bag /cum).	Cum.	1.94	5200.00	10062.00	
3	Providing and laying PLAIN CEMENT CONCRETE M-200 (1:2:4 nominal mix by volume, by using 53 grade cement) in bed-blocks, coping, and elsewhere, using trap metal max. 40 mm size, including formwork, if any, consolidating, finishing and curing complete (cement consumption 6.00 bag/m3).	Cum.	0.81	6050.00	4900.50	
	BISLD Actual rate Analysis					
4	Providing and soiling Rubble for Gabion	Cum.	17.75	816.00	14479.92	
	As per actual rate analysis					
5	Providing & Fixing GI chain link 10cm*10cm*12 Gauge wire	Sqmt	58.55	315.00	18443.25	
	Market rate					
				Total	48920.67	

 (Pratik Prasad)

Name of Work: Gabion							
Name of Project: Kkohler							
Measurement Sheet							
Sr. No.	Particulars	No.	L	B	D	Qty.	Remarks
1	Excavation of All Types of Soil, Soft Murrum, Hard Murrum, Soft Rock, etc.						
	Excavation						
	Body wall	1	7.00	3.00	0.60	12.600	
	Head wall	2	1.00	1.00	0.60	1.200	
						13.80	cum
2	Providing and Laying P.C.C. M -200(1:2:4 nominal mix by volume) in foundation and elsewhere, using trap metal max. 40 mm size, including formwork, if any consolidating, finishing and curing complete (cement consumption 6 bag/cum).						
	Body Wall	1	7.00	2.55	0.10	1.785	
	Head Wall	2	1.00	0.75	0.10	0.150	
							1.94
3	Providing and laying PLAIN CEMENT CONCRETE M-200 (1:2:4 nominal mix by volume, by using 53 grade cement) in bed-blocks, coping, and elsewhere, using trap metal max. 40 mm size, including formwork, if any, consolidating, finishing and curing complete (cement consumption 6.00 bag/m3). Copying						
	Body wall	1	7.00	0.60	0.15	0.630	
	Head wall	2	1.00	0.60	0.15	0.180	
							0.81
4	Providing and soiling Rubble for Gabion						
	Body wall	1	7.00	1.65	1.5	17.325	
	Head wall	2	1.00	0.60	0.35	0.420	
							17.75
5	Providing & Fixing GI chain link 10cm*10cm*12 Gauge wire						
	Body wall	2	7.00	3.80		53.2	
	Head wall	4	1	0.7		2.8	
		2	0.7	0.75		1.05	
		2	0.75	1		1.5	
						58.55	Sqmt

 (C. Rudraiah)

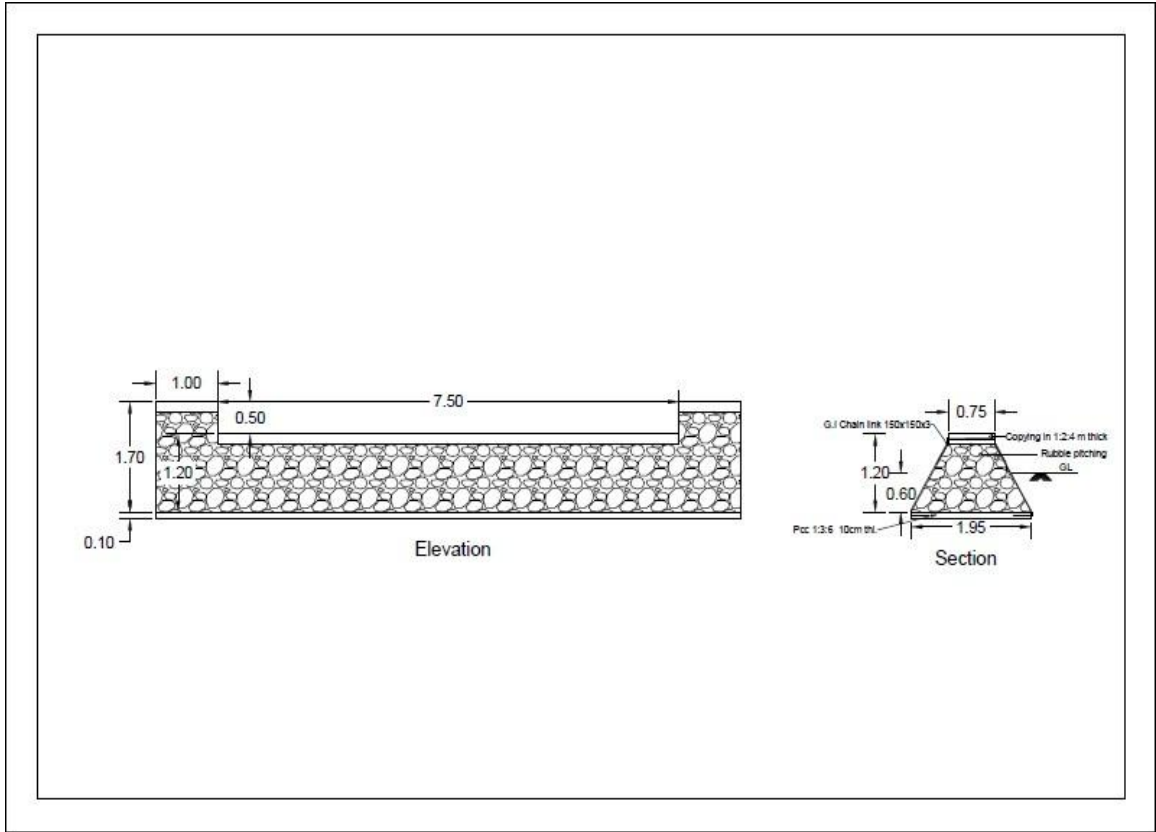

Pavuluri
 (Rudraiah Pavuluri)