

Ref: BAIF/CRS/2026-27/09/June/01

Date: 10/06/2026

**INVITATION FOR BIDS FOR CONSTRUCTION OF COW SHED, CHAFF CUTTER & FODDER STORAGE, ETC.**

**BAIF Development Research Foundation  
Central Research Station, Uruli Kanchan**

BAIF Development Research Foundation, Central Research Station, Uruli Kanchan invites sealed quotations through e-Tender Enquiry from eligible contractors/agencies for the following construction works at BAIF CRS Campus, Uruli Kanchan:

**1) Tender Process:**

This procurement/service order will be carried out through e-Tender Enquiry on behalf of the President of BAIF.

**2) Address for Submission of Quotation:**

Sealed quotations may be submitted physically on given below address or via E-mail at: crspurchasequote@baif.org.in

**Address:**

BAIF Development Research Foundation

Central Research Station, Kamdhenu Nagar

Uruli Kanchan, Tal Haveli, Dist. Pune 412202, Maharashtra

**3) Contact Numbers:** 9423926073 / 9423926074 / 9421989098 / 9767641358

**4) Scope of Work:**

Sr. No.	Particulars	Technical Specifications
1	Construction of Cow Shed	Size – 40 x 25 ft, as per attached plan and drawing
2	Construction of Shed for Chaff Cutter & Fodder Storage	20 x 20 ft x 12 ft height with partly brick work and partly cladding by pre coated roof sheets - just like an industrial shed, the flooring should be concrete with proper sliding windows for ventilation of size 1mx1m two in No. one main door of rolling shutter of size 10 ft x 8 ft size
3	Construction of Store Room	20 x 20 ft x 12 ft height with partly brick work and partly cladding by pre-coated roof sheets just like an industrial shed, the flooring should be concrete with proper sliding windows for ventilation of size 1mx1m two in No. and main door of rolling shutter of size 10 ft x 8 ft size
4	Construction of Supervisor Cabin-cum-Store	2 x 10 ft, x 10 ft height with partly brick work and partly cladding by pre coated roof sheets - just like an industrial shed, the flooring should be concrete with proper sliding windows for ventilation of size

		1mx1m two in No. with main entry door of size 1m x 2.1m size
5	Chain Link Fencing on all sides of the Goshala	GI Chain-link 50 x 50 mm 12 gauge with supporting poles of MS 50 x 50 x 5 mm with 8 mm tie-up rods, excavation for poles, concreting etc.
6	Organic Input Production Unit	Size – 20 x 20 x 13 ft as per drawing

Kindly submit your company profile, details of past experience in similar projects, and reference of construction, if available.

**5) Last Date for Submission:**

On or before 20<sup>th</sup> June, 2026

**6) Terms & Conditions:**

The buyer reserves the right to amend, withdraw, or allot the tender based on L1 evaluation and compliance with quality criteria.

**7) Required Documents:**

- PAN Card
- GST Registration No.
- MSME Certificate (if applicable)

**8) Installation / Work Location:**

BAIF Development Research Foundation  
Central Research Station, Kamdhenu Nagar  
Uruli Kanchan, Tal Haveli, Dist. Pune 412202, Maharashtra

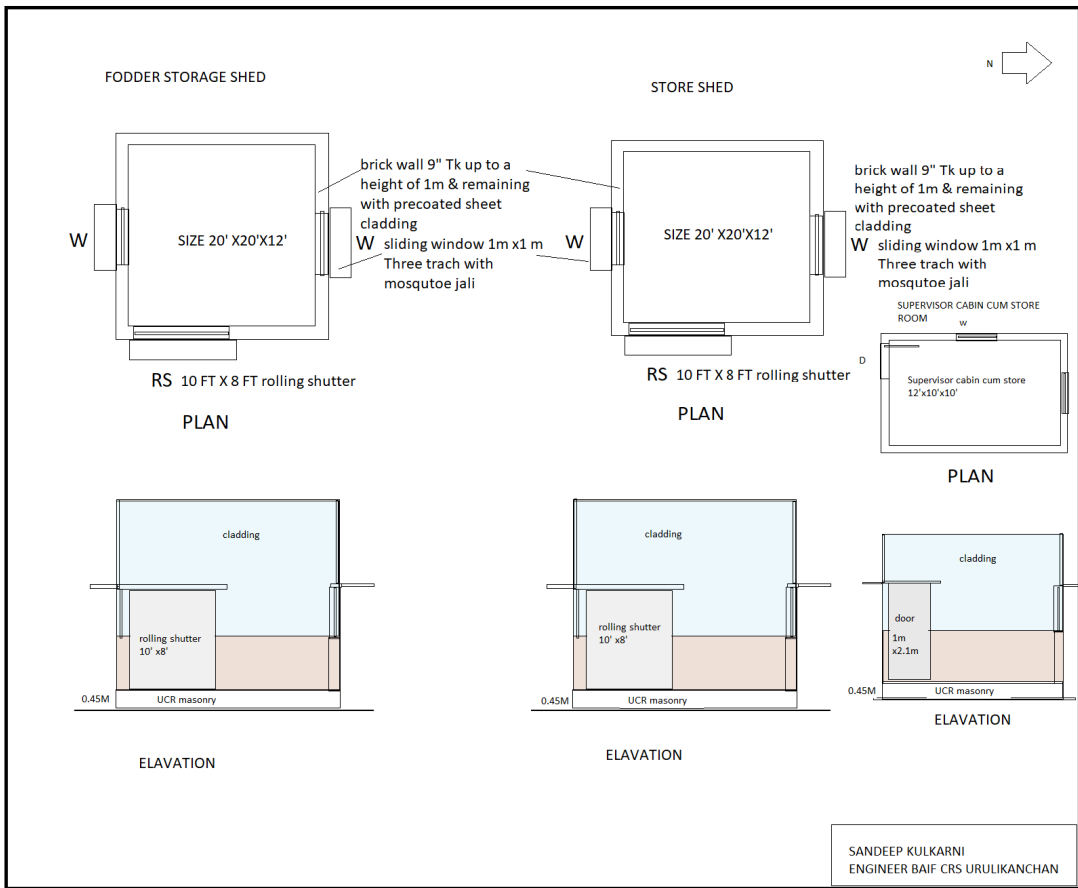

**Vice President**  
**BAIF Development Research Foundation**  
**Central Research Station, Kamdhenu Nagar**  
**Uruli Kanchan, Tal Haveli, Dist. Pune 412202, Maharashtra**